Chinese New Year's Song
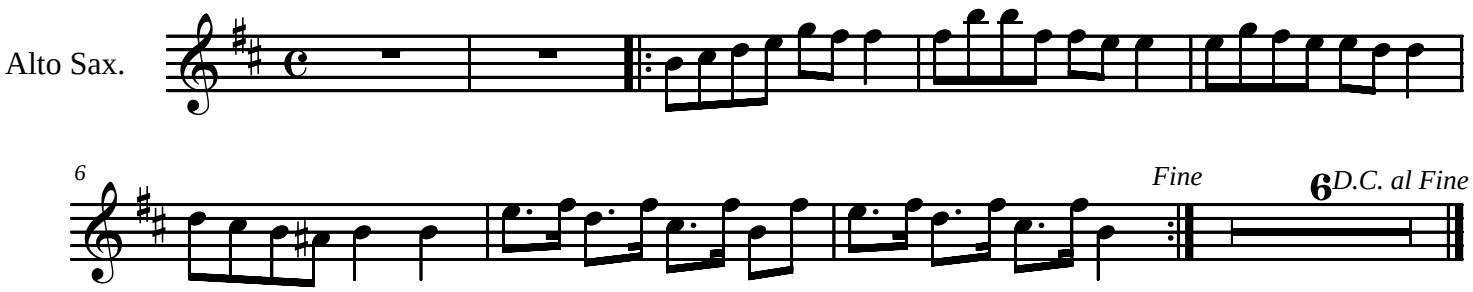
[Composer]