Viola

Chinese New Year's Song
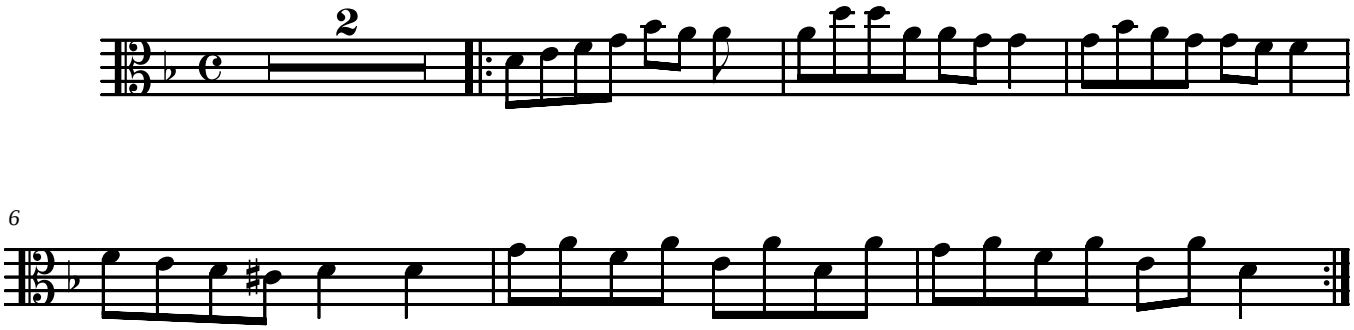
David Tsai